

### 5.10 Poole Unitary Authority

Habitat	Habitat area within County (ha)	Habitat area within ESA (ha)	% of county habitat resource within ESA	Habitat area within CSS (ha)	% of county habitat resource within CSS	Habitat area within WES (ha)	% of county resource within WES	Habitat area within AES (ha)	% of county habitat resource within AES	Habitat area within SSSI (ha)	% of county habitat resource within SSSI
Coastal Saltmarsh and Mudflat	301	0	0%	0	0%	0	0%	0	0%	297	99%
Saline Lagoon	17	0	0%	0	0%	0	0%	0	0%	15	88%
Woodland	-	0	-	0	-	22	-	22	-	25	-
Lowland Dry Acid Grassland	3	0	0%	0	0%	<1	<33%	<1	<33%	1	33%
Heathland within Lowland Areas	631	0	0%	0	0%	536	85%	536	85%	608	96

#### Excluding Woodland

- There is a minimum of 952ha of UKBAP Priority Habitat in Poole
- A minimum of 536ha (85%) of UKBAP Priority Habitat in Poole is currently found on land with associated AES agreements

A minimum of 313ha (98%) of UKBAP Priority Habitat in Poole is currently found within the boundaries of SSSIs

July 2006

Map showing distribution of UK BAP Priority Habitat within Poole Local Authority

- Heathland within Lowland Areas
- Heathland within Upland Areas
- Seagrass Beds
- Sabellaria Reef
- Saline Lagoon
- Purple Moor Grass and Rush Pasture
- Semi-natural Broadleaf Woodland
- Mudflat
- Maritime Cliff and Slope
- Lowland Meadow
- Lowland Acid Grassland
- Lowland Calcareous Grassland
- Fen
- Coastal Salt Marsh
- Coastal Floodplain Grazing Marsh
- Coastal Vegetated Shingle
- Reedbed
- Maerl Bed
- Coastal Sand Dune

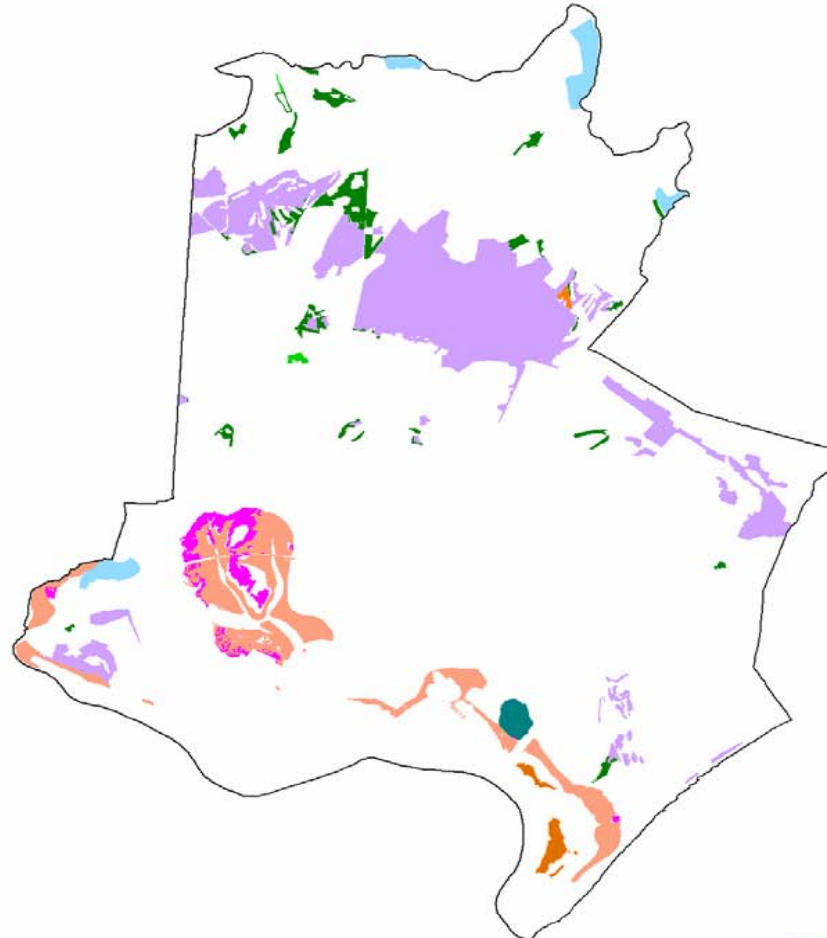

Please Note this represents only the minimum known extent of certain UK BAP Priority Habitats and is not comprehensive

This map is reproduced from the Ordnance Survey material with the permission of Ordnance Survey on behalf of the Controller of Her Majesty's Stationery Office. Crown Copyright. Unauthorised reproduction infringes Crown copyright and may lead to prosecution or civil proceedings. South Gloucestershire Council Licence No 100023410, 2006.

South West Regional Biodiversity Partnership - South West Local Records Centres - National Biodiversity Network



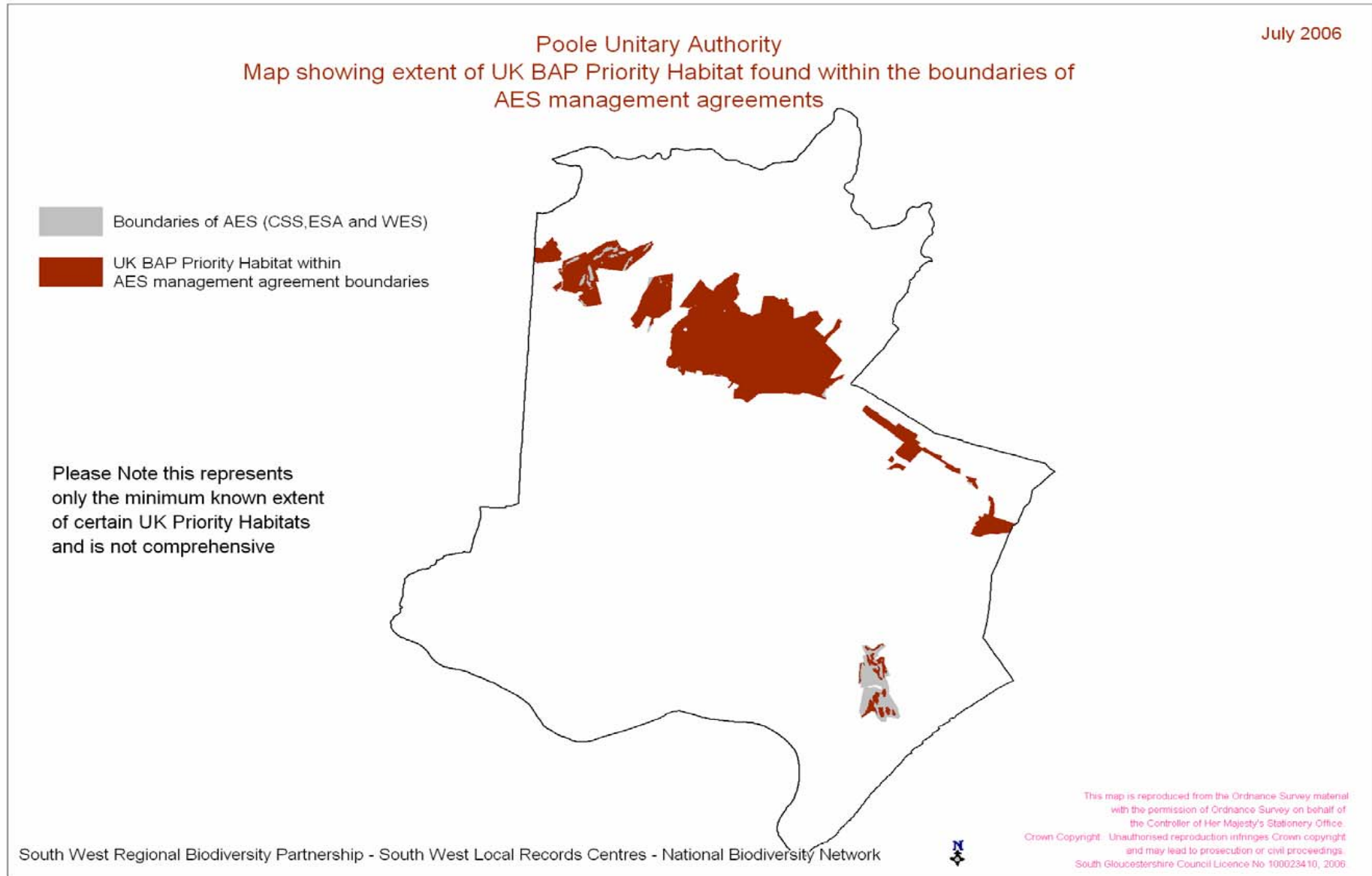

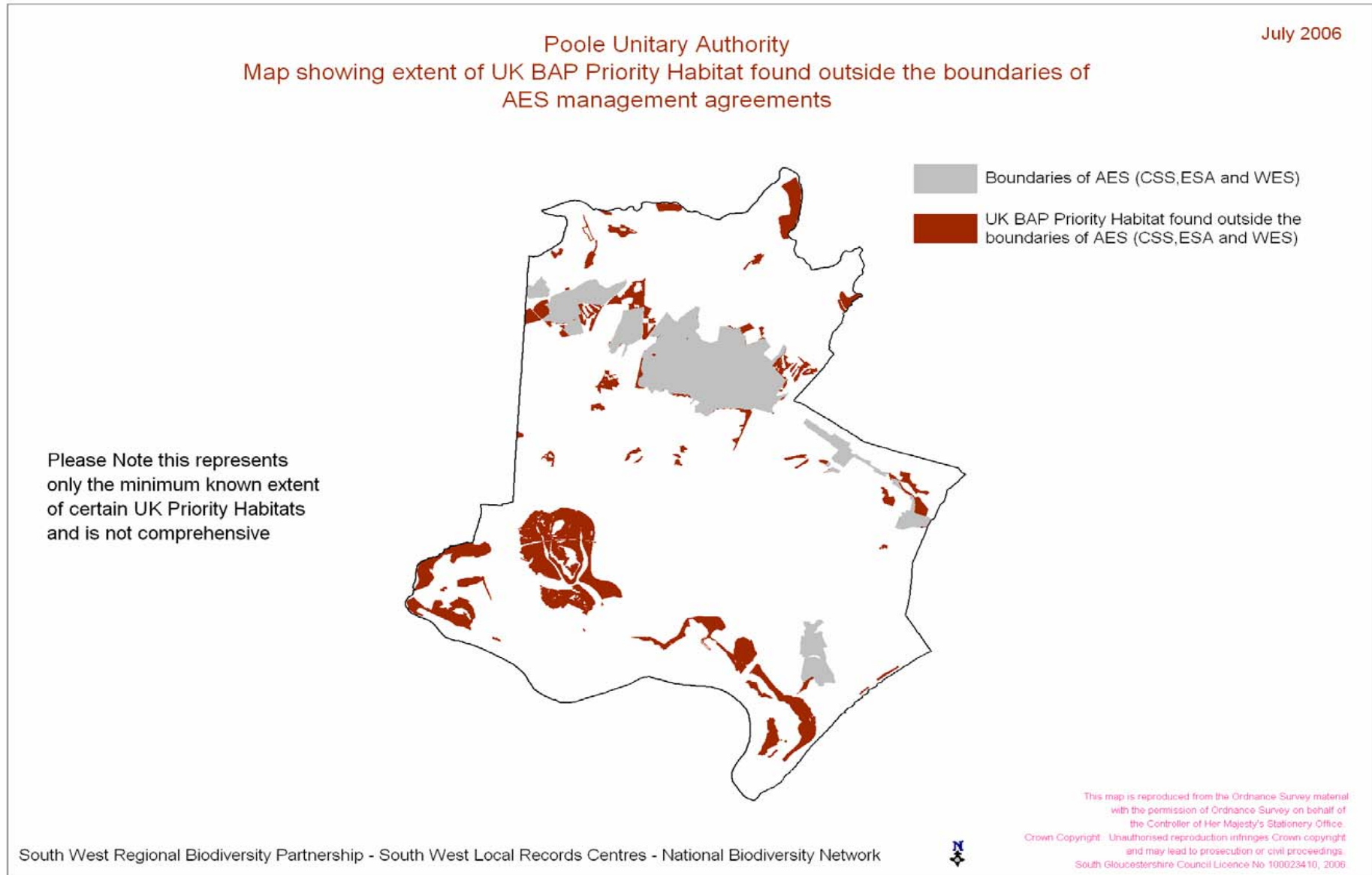

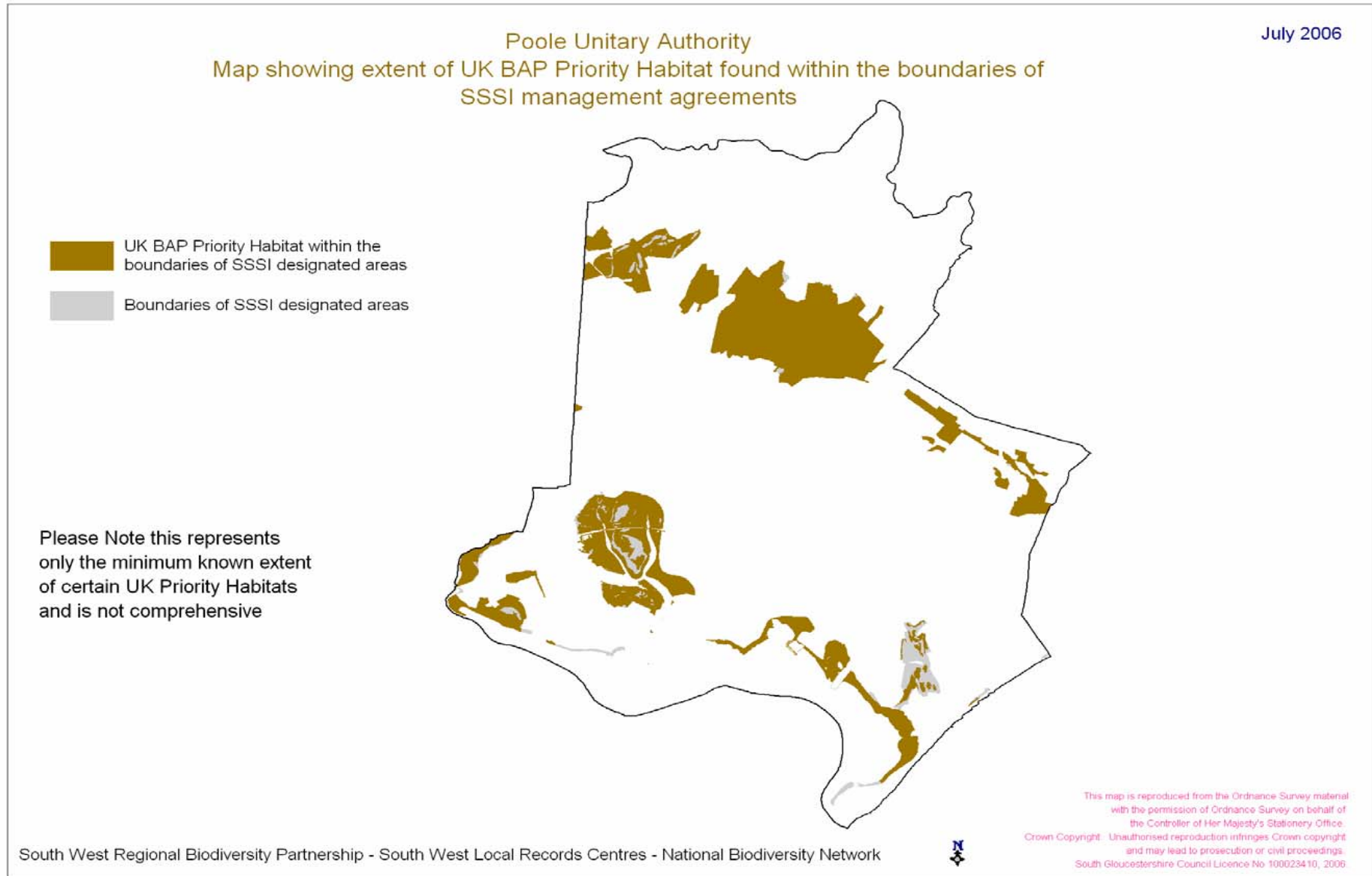

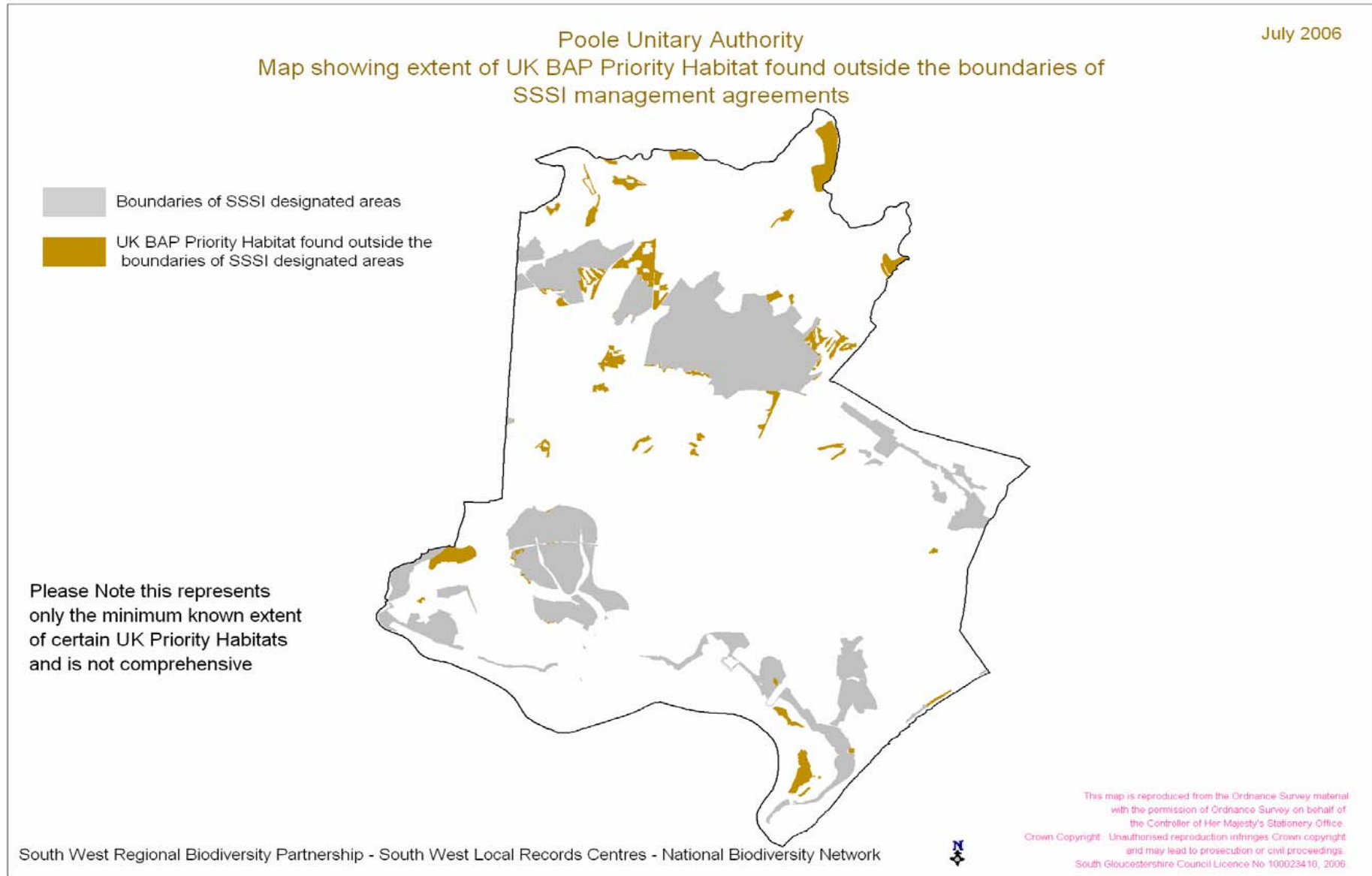

July 2006

Poole Unitary Authority  
Map showing extent of UK BAP Priority Habitat found within the boundaries of  
agri-environment scheme and SSSI management agreements

Please Note this represents  
only the minimum known extent  
of certain UK Priority Habitats  
and is not comprehensive



- Boundaries of AES (CSS, ESA and WES) and SSSI
- UK BAP Priority Habitat within associated AES/SSSI management agreement boundaries

South West Regional Biodiversity Partnership - South West Local Records Centres - National Biodiversity Network



This map is reproduced from the Ordnance Survey material with the permission of Ordnance Survey on behalf of the Controller of Her Majesty's Stationery Office. Crown Copyright. Unauthorised reproduction infringes Crown copyright and may lead to prosecution or civil proceedings. South Gloucestershire Council Licence No 100023410, 2006

